Camping Cèilidh presents:

The Book of Common Tunes

selected and edited from The Session website by Suzanne Taylor

Camping Cèilidh is produced by

Seumas Gagne, Harp and Gaelic Song

Hosted by Seumas Gagne, Chrstine Traxler, Christian Hoffman
Suzanne Taylor, and Alicia Guinn

Table of Contents

Reels

The Banshee
The Bucks of Oranmore
The Congress Reel
Cooley's
The Cup of Tea
Drowsy Maggie
The Earl's Chair
Farewell to Ireland
The Foxhunters
The Gravel Walks
The Humours of Tulla
The Maid Behind the Bar
The Mason's Apron
The Merry Blacksmith
The Morning Dew
The Mountain Road
The Musical Priest
The Sally Gardens
The Silver Spear
St. Anne's Reel
The Star of Munster
Toss the Feathers
The Wind that Shakes the Barley
The Wise Maid

Jigs

The Atholl Highlanders
Banish Misfortune
The Black Rogue
The Blarney Pilgrim
Calliope House
The Cliffs of Moher
The Connaughtman's Rambles
Dusty Windowsills
The Kesh Jig

The Lark in the Morning
The Liltin' Banshee
Morrison's
My Darling Asleep
Out on the Ocean
The Return Home
The Swallowtail Jig
Timmy Cliffords
Tobin's Favourite
Tripping Up the Stairs

Slip Jigs

The Butterfly
The Choice Wife
Drops of Brandy
A Fig for a Kiss
The Foxhunters
Hardiman the Fiddler
The Kid on the Mountain

Hornpipes

The Boys of Blue Hill
The Harp and the Shamrock
The Harvest Home
Off to California
The Plains of Boyle
The Rights of Man

Polkas

The Ballydesmond Polka
Bill Sullivan's
The Britches Full of Stitches
Denis Murphy's Polka
John Ryan's
The Kerry Polka

Maggie in the Woods
The Rakes of Mallow

Slides

The Brosna Slide
Denis Murphy's Slide
Going to the Well for Water
Merrily Kissed the Quaker
O'Keefe's
The Road to Lisdoonvarna
The Star Above the Garter

Waltzes

Josefin's Waltz
Margaret's Waltz
Sí Beag, Sí Mór
The South Wind

Barn Dances

Bill Malley's
Kilnamona
Lucy Farr's

The Banshee

The Bucks Of Oranmore

The Congress

Cooley's

The Cup Of Tea

Drowsy Maggie

The Earl's Chair

Farewell To Ireland

The Foxhunters

The Gravel Walks

The Humours Of Tulla

The Maid Behind The Bar

The Mason's Apron

The Merry Blacksmith

The Morning Dew

The Mountain Road

The Musical Priest

The Sally Gardens

The Silver Spear

Saint Anne's

The Star Of Munster

Toss The Feathers

The Wind That Shakes The Barley

The Wise Maid

The Atholl Highlanders

Banish Misfortune

The Black Rogue

The Blarney Pilgrim

Calliope House

The Cliffs Of Moher

The Connaughtman's Rambles

Dusty Windowsills

The Kesh

The Lark In The Morning

The Liling Banshee

Morrison's

My Darling Asleep

Out On The Ocean

The Return Home

The Swallowtail

Timmy Clifford's

Tobin's Favourite

Tripping Up The Stairs

The Butterfly

An Phis Fhliuch

The Drops Of Brandy

A Fig For A Kiss

The Foxhunter

Hardiman The Fiddler

The Kid On The Mountain

The Boys Of Bluehill

The Harp And The Shamrock

The Harvest Home

Off To California

The Plains Of Boyle

The Rights Of Man

The Ballydesmond

Bill Sullivan's

The Britches Full Of Stitches

Denis Murphy's

John Ryan's

The Kerry

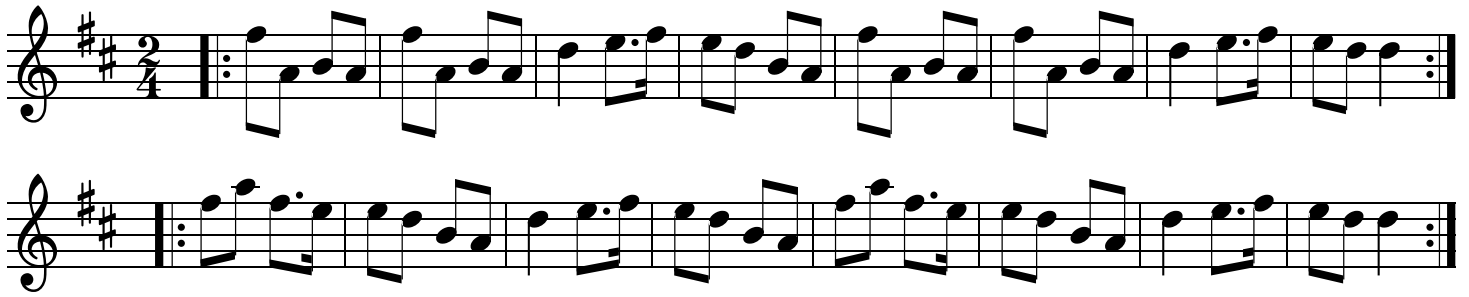

Maggie In The Woods

The Rakes Of Mallow

The Brosna

Denis Murphy's

Going To The Well For Water

Merrily Kissed The Quaker

O'Keeffe's

The Road To Lisdoonvarna

The Star Above The Garter

Josefin's

Margaret's

Sí Beag Sí Mór

The South Wind

Bill Malley's

Kilnamona

Lucy Farr's

